

# VOLUME LIP

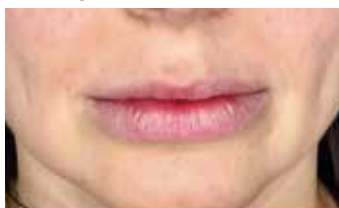

## SUPER Lips

**BEFORE**



**AFTER**



**BEFORE**



**AFTER**



**REGENYAL IDEA SUPER LIPS** is a more cross-linked and structured product with less free HA.

It also retains high elasticity but with increased volumetric activity. Thanks to these features, it is suitable for creating a certain degree of volume and eversion of the lips.

The product can be injected close to the outer surface of the mucosa to provide a strong eversion, thus also reducing the risk of compromising the labial artery, which in most cases runs more posteriorly.

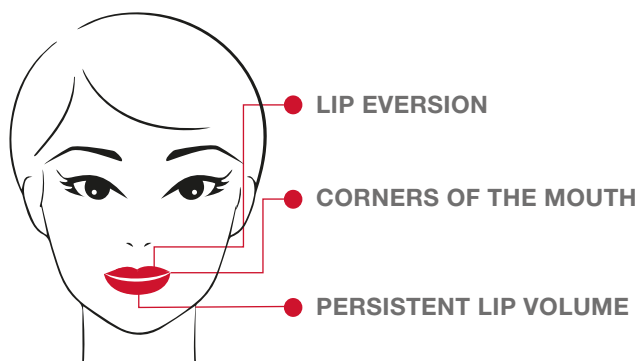

- 27 G NEEDLE / 25 G CANNULA
- VERTICAL OR LINEAR TECHNIQUE

**BIORIVOLUMETRIC MONO-PHASE, CONTAINING SOFT HYALURONIC ACID FOR THE LIPS, WITH A NATURAL VOLUME INCREASE.**

## LIP

### VOLUME INCREASE

- PERSISTENT NATURAL VOLUME
- NATURAL EVERSION
- IMPROVED SHAPE
- CORRECTION OF ASYMMETRIES
- HIGH CROSS-LINKING
- LESS FREE HA
- HIGH ELASTICITY
- GREATER PERSISTENCE
- MEDIUM VISCOSITY
- ABSOLUTE SAFETY

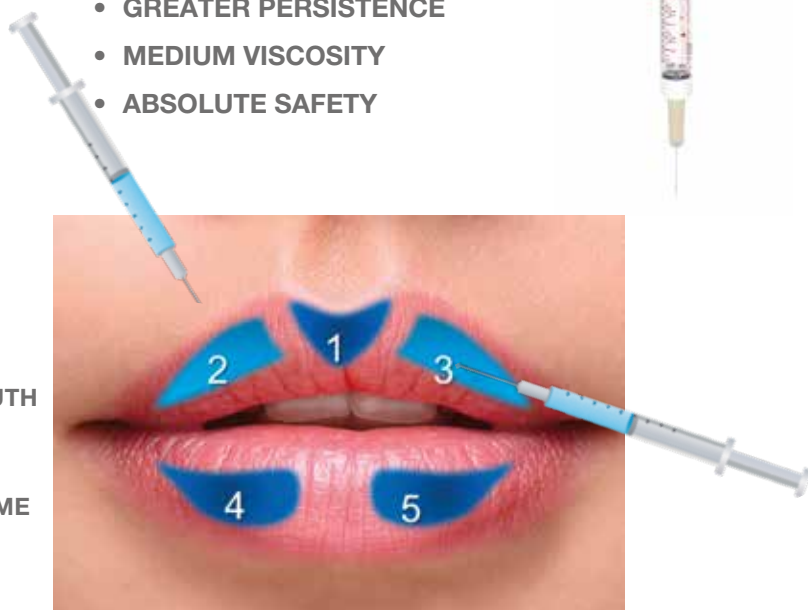

**NATURAL EFFECT VOLUME**